

CRITERIA FOR THE SELECTION/IMPLEMENTATION OF CLINICAL PRACTICE GUIDELINES

	1	2	3	4	5	NA
1 The guideline is based on current professional knowledge.	<input type="checkbox"/>	<input type="checkbox"/>	<input type="checkbox"/>	<input type="checkbox"/>	<input type="checkbox"/>	<input type="checkbox"/>
2 The guideline has been reviewed periodically.	<input type="checkbox"/>	<input type="checkbox"/>	<input type="checkbox"/>	<input type="checkbox"/>	<input type="checkbox"/>	<input type="checkbox"/>
3 The guideline contains measures for evaluation.	<input type="checkbox"/>	<input type="checkbox"/>	<input type="checkbox"/>	<input type="checkbox"/>	<input type="checkbox"/>	<input type="checkbox"/>
4 The guideline will not require major adjustments in current practice.	<input type="checkbox"/>	<input type="checkbox"/>	<input type="checkbox"/>	<input type="checkbox"/>	<input type="checkbox"/>	<input type="checkbox"/>
5 The guideline anticipates variation & provides for learning.	<input type="checkbox"/>	<input type="checkbox"/>	<input type="checkbox"/>	<input type="checkbox"/>	<input type="checkbox"/>	<input type="checkbox"/>
6 The guideline addresses a frequently occurring diagnosis.	<input type="checkbox"/>	<input type="checkbox"/>	<input type="checkbox"/>	<input type="checkbox"/>	<input type="checkbox"/>	<input type="checkbox"/>
7 The guideline will not require modification to be applicable.	<input type="checkbox"/>	<input type="checkbox"/>	<input type="checkbox"/>	<input type="checkbox"/>	<input type="checkbox"/>	<input type="checkbox"/>
8 The guideline will assist care-givers in making treatment decisions.	<input type="checkbox"/>	<input type="checkbox"/>	<input type="checkbox"/>	<input type="checkbox"/>	<input type="checkbox"/>	<input type="checkbox"/>

SCORING:

1. Strongly Agree 2. Agree 3. Neutral 4. Disagree 5. Strongly Disagree

General comments on the acceptability of the clinical practice guideline:

Adoption of the guideline Recommended: _____ Not Recommended: _____

Reviewer's signature

Date:

Decision Process for the Adoption of Clinical Practice Guidelines

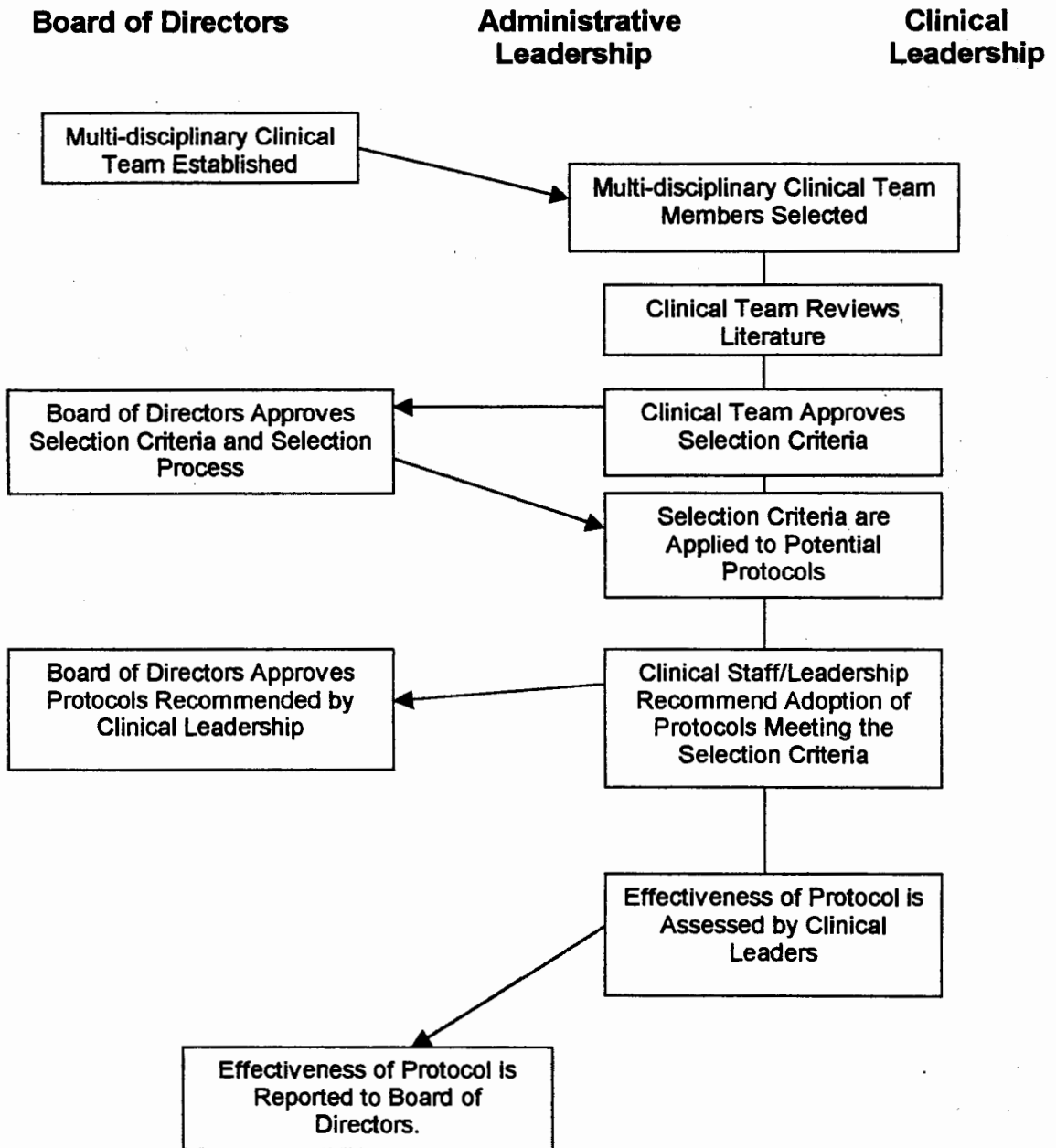

NGC Browse - Disease/Condition

Disease/Condition

Diseases - 844 guidelines [List all guidelines](#)

Related Sub-concepts:

[Bacterial Infections and Mycoses](#) - 124 guidelines

[Cardiovascular Diseases](#) - 160 guidelines

[Congenital, Hereditary, and Neonatal Diseases and Abnormalities](#) - 47 guidelines

[Digestive System Diseases](#) - 116 guidelines

[Disorders of Environmental Origin](#) - 111 guidelines

[Endocrine Diseases](#) - 103 guidelines

[Eye Diseases](#) - 55 guidelines

[Female Genital Diseases and Pregnancy Complications](#) - 67 guidelines

[Hemic and Lymphatic Diseases](#) - 27 guidelines

[Immunologic Diseases](#) - 94 guidelines

[Musculoskeletal Diseases](#) - 66 guidelines

[Neoplasms](#) - 140 guidelines

[Nervous System Diseases](#) - 169 guidelines

[Nutritional and Metabolic Diseases](#) - 86 guidelines

[Otorhinolaryngologic Diseases](#) - 25 guidelines

[Parasitic Diseases](#) - 20 guidelines

[Pathological Conditions, Signs and Symptoms](#) - 194 guidelines

[Respiratory Tract Diseases](#) - 94 guidelines

[Skin and Connective Tissue Diseases](#) - 56 guidelines

[Stomatognathic Diseases](#) - 35 guidelines

[Urologic and Male Genital Diseases](#) - 73 guidelines

[Virus Diseases](#) - 100 guidelines

POLICY TITLE: CLINICAL GUIDELINES

POLICY: Clinical practice guidelines that are consistent with the organization's mission and priorities are selected and implemented by a clinical leadership team and the Board of Directors.

PURPOSE:

1. Clinical practice guidelines provide a means to improve quality, enhance appropriate utilization of health care services, and enhance the value of health care services.
2. Clinical practice guidelines assist practitioners and patients in making clinical decisions on the prevention, diagnosis, treatment, and management of selected conditions.
3. Clinical practice guidelines can be used in designing processes or checking the design of existing processes.

PROCEDURE:

1. The Peer Review Committee is appointed by the Quality Assurance Director and consists of a multi-disciplinary team of health care professionals.
2. The Quality Assurance Committee determines criteria for selection of practice guidelines.
3. The Board of Directors is presented with and approves the criteria for selection of practice guidelines.
4. The members of the Peer Review Committee direct development of new practice guidelines and the revision of existing guidelines.
5. New guidelines are reviewed by the Peer Review Committee prior to implementation (see review form).
6. New guidelines are presented yearly to the Board of Directors for approval.
7. Effectiveness of practice guidelines is evaluated by peer chart reviews, which is directed by the Quality Assurance Department.
8. Results of chart reviews are reported to the Board of Directors.